

Edit View Go Favorites Use Inquire Process Help

Proposal	Header
Budget Header	Projects
Budget Line Summary	Resources
Proposal Submission	Location
Copy Proposal	Reports
Copy Budget Period	Documents
	Certification
	Component
	Gender & Minority Study
	Trainee
	Key Words

Establish Proposals

File Edit View Go Favorites Use Inquire Process Help

Proposal	
Budget Header	Header
Budget Line Summary	Periods
Proposal Submission	
Copy Proposal	
Copy Budget Period	

Establish Proposals

File Edit View Go Favorites Use Inquire Process Help

Proposal	
Budget Header	
Budget Line Summary	
Proposal Submission	Submission
Copy Proposal	Official
Copy Budget Period	

Proposal: NEXT VI [L] Unit: UOD01

Due Date: 05/07/2001 [1] Date Type: 2 Time: 3 4

PI: 5a [5] + [6] 6B [] ← 6A

Short Title: 7 [Q] [8]

Sponsor: 9 [10] [11] [12] [13] [14] [15] [16] [17] [18] [19] [20] [21] [22] [23] [24] [25] [26] [27] [28] [29] [30] [31] [32] [33] [34] [35] [36] [37] [38] [39] [40] [41] [42] [43] [44] [45] [46] [47] [48] [49] [50] [51] [52] [53] [54] [55] [56] [57] [58] [59] [60] [61] [62] [63] [64] [65] [66] [67] [68] [69] [70] [71] [72] [73] [74] [75] [76] [77] [78] [79] [80] [81] [82] [83] [84] [85] [86] [87] [88] [89] [90] [91] [92] [93] [94] [95] [96] [97] [98] [99] [100]

Type: New 12 Purpose: 13 Status: Draft 14

Begin/End Dates: 15 05/07/2001 [19] 21 + [18] [19] [20] NIH Modular Grant [22] F&A Cost Requested [23] Foreign Application/Component [24]

Award: [17A] 17 Submit Status: Not Submitted [26]

Additional Info: [] 27

[A] [B] [C] [D] [E] [F] [G] [H] [I] [J] [Q] [30]

M_PROPOSAL Add

Field Name	Record	Panel Name	#	Field Long Name	UD Database	UD Field Name
PI_LBL	GM_LBL_WRK	GM_PROPOSAL	5A	Project PI		
PROPOSAL_TYPE	GM_PROPOSAL	GM_PROPOSAL	12	Proposal Type		
PURPOSE	GM_PROPOSAL	GM_PROPOSAL	13	Purpose		
PROP_PB10	DERIVED_GM	GM_PROPOSAL	8	Long Title		
PROPOSAL_STATUS_GR	GM_PROPOSAL	GM_PROPOSAL	14	Proposal Status		
PROP_PB1	DERIVED_GM	GM_PROPOSAL	11A	Budget Express		
PROP_PB11	DERIVED_GM	GM_PROPOSAL	30	Comment Type Details		
PROJECT_BEGIN_LBL	GM_LBL_WRK	GM_PROPOSAL	15A	Begin/End Dates		
SPONSOR_LBL	GM_LBL_WRK	GM_PROPOSAL	9A	Sponsor		
SUBMIT_STATUS	GM_PROPOSAL	GM_PROPOSAL	26	Proposal Submission Status		
SLASH_LBL	GM_LBL_WRK	GM_PROPOSAL	16	/		
TITLE58	GM_PROPOSAL	GM_PROPOSAL	7	Short Title		
US_TIME_ZONES	GM_PROPOSAL	GM_PROPOSAL	4	Time Zones for the U.S.		
VERSION_ID	GM_PROPOSAL	GM_PROPOSAL	18	Version ID		
CONTRACT_NUM_PC	GM_PROPOSAL	GM_PROPOSAL	17	Project Contract		
BUDGET_EXP_LBL	GM_LBL_WRK	GM_PROPOSAL	11	Budget Express Fields		
CUST_ID	GM_PROPOSAL	GM_PROPOSAL	9	Customer ID		
DATE_DUE_TYPE	GM_PROPOSAL	GM_PROPOSAL	2	Due Date Type		
EDIT_PURPOSE	DERIVED	GM_PROPOSAL	25	Purpose Edit Table		
DESCRLONG	GM_PROP_COMMENT	GM_PROPOSAL	27	Description		
DUE_DT_TIME	GM_PROPOSAL	GM_PROPOSAL	3	Due Date Time		
EMPLID	GM_PROPOSAL	GM_PROPOSAL	5	EmplID		
DUE_DT	GM_PROPOSAL	GM_PROPOSAL	1	Due Date		
XLATLONGNAME	XLATTABLE	GM_PROPOSAL	[]	Translate Long Name - CANT FIND THIS!		
BEGIN_DT	GM_PROPOSAL	GM_PROPOSAL	15	Begin Date		
AWARD_LBL	GM_LBL_WRK	GM_PROPOSAL	17A	Award		
BEGIN_DT	GM_BUD_HDR_WW3	GM_PROPOSAL	19	Begin Date		
BEGIN_DT	GM_AWARD	GM_PROPOSAL	10	Begin Date		
FA_COST_REQ	DERIVED_GM	GM_PROPOSAL	25	F&A Cost Requested		
FA_COST_REQ	GM_PROPOSAL	GM_PROPOSAL	23	F&A Cost Requested		
FOREIGN_APP_COMP	GM_PROPOSAL	GM_PROPOSAL	24	Foreign Application/Compone		
END_DT	GM_AWARD	GM_PROPOSAL	21	End Date		
END_DT	GM_BUD_HDR_WW3	GM_PROPOSAL	20	End Date		
NAME	GM_PROPOSAL	GM_PROPOSAL	6B	Name		
NAME1	CUSTOMER	GM_PROPOSAL	10	Name 1		
NAME	DERIVED_GM_PROP	GM_PROPOSAL	6	Name		
MODULAR_FLG	GM_PROPOSAL	GM_PROPOSAL	22	NIH Modular Grant		
NAME	GM_PERSONAL1_WW	GM_PROPOSAL	6A	Name		

GM_PROP_REL_PROP.ENG (Panel)

(A)

Pre-Proposal Number:

Proposal Business Unit:

Related/Previous Proposal ID:

Version ID:

Field Name	Record	Panel Name	#	Field Long Name	UD Database	UD Field Name	Comments
PRE_PROPOSAL_NB	GM_PROPOSAL	GM_PROP_REL_PROP	1	Pre-Proposal Number			
RELATED_PROPOSAL_TITLE56	GM_PROP_RELATE	GM_PROP_REL_PROP	3	Related/Previous Propose			
VERSION_ID_TO	GM_PROPOSAL_VW7	GM_PROP_REL_PROP	6	Short Title			
BUSINESS_UNIT_PRC	GM_PROP_RELATE	GM_PROP_REL_PROP	5	Version ID To			
LBL_VERSION_ID	GM_PROP_RELATE	GM_PROP_REL_PROP	2	Proposal Business Unit			
	GM_LBL_WRK	GM_PROP_REL_PROP	4	Version ID			

GM_PROP_HDR1ST_SBP.ENG (Panel)

(L)

Proposal:

Field Name	Record	#	Panel Name	Field Long Name	UD Database	UD Field Name	Comments
PROPOSAL_ID	GM_PROPOSAL	1	GM_PROP_HDR1ST_SBP	Proposal ID			
VERSION_ID	GM_PROPOSAL	2	GM_PROP_HDR1ST_SBP	Version ID			
BUSINESS_UNIT	GM_PROPOSAL	4	GM_PROP_HDR1ST_SBP	Business Unit			
DESCR	GM_PROPOSAL	3	GM_PROP_HDR1ST_SBP	Description			

GM_PROP_BUD_EXPRES.ENG (Panel)

(k)

Direct - Personnel Cost:

Direct - Non Personnel Cost:

Total F&A Budget:

Total Budget:

Effort Percentage:

Field Name	Record	#	Panel Name	Field Long Name	UD Database	UD Field Name	Comments
TOTAL_FA_COST	GM_PROPOSAL	3	GM_PROP_BUD_EXPRES	Total F&A Budget			
TOTAL_BUDGET_AM	GM_PROPOSAL	4	GM_PROP_BUD_EXPRES	Total Budget			
EFFORT_PCT	GM_PROPOSAL	5	GM_PROP_BUD_EXPRES	Effort Percentage			
DIRECT_NONPER_CC	GM_PROPOSAL	2	GM_PROP_BUD_EXPRES	Direct - Non Personnel Cc			
DIRECT_PERS_COST	GM_PROPOSAL	1	GM_PROP_BUD_EXPRES	Direct - Personnel Cost			

GM_PROP_COI.ENG (Panel)

① Compliance with Inst. Policy

② Review Completed

Approval Date:

(B)

Field Name	Record	Panel Name	#	Field Long Name	UD Database	UD Field Name	Comments
REVIEW_COMP	GM_PROPOSAL	GM_PROP_COI	2	Review Completed			
COMPLIANT_POLICY	GM_PROPOSAL	GM_PROP_COI	1	Compliance with Inst. Poli			
APPROVAL_DATE	GM_PROPOSAL	GM_PROP_COI	3	Approval Date			

GM_PROP_COST_SHARE.ENG (Panel)

① Required by Sponsor

Approved By:

Date of Approval:

Source:

(C)

Field Name	Record	Panel Name	Field Long Name	#	UD Database	UD Field Name	Comments
COST_SHR_SPNSR	GM_PROPOSAL	GM_PROP_COST_SHARE	Required by Sponsor	1			
APPROVED_BY	GM_PROPOSAL	GM_PROP_COST_SHARE	EMPLID Approved By	2			
APPROVAL_DT	GM_PROPOSAL	GM_PROP_COST_SHARE	Date of Approval	4			
SOURCE_INCOM	GM_PROPOSAL	GM_PROP_COST_SHARE	Source	5			
NAME	GM_PERSONAL1_VW	GM_PROP_COST_SHARE	Name	3			

GM_PROP_PREAWD_SPD.ENG (Panel)

① Pre-award Spending Allowed

Guaranteed Source of Funding:

(E)

Field Name	Record	#	Panel Name	Field Long Name	UD Database	UD Field Name	Comments
PROPOSAL_PRE_AL	GM_PROPOSAL	1	GM_PROP_PREAWD_SPD	Pre-award Spending Allo			
R_SOURCE_FUNDI	GM_PROPOSAL	2	GM_PROP_PREAWD_SPD	Guaranteed Source of Fu			

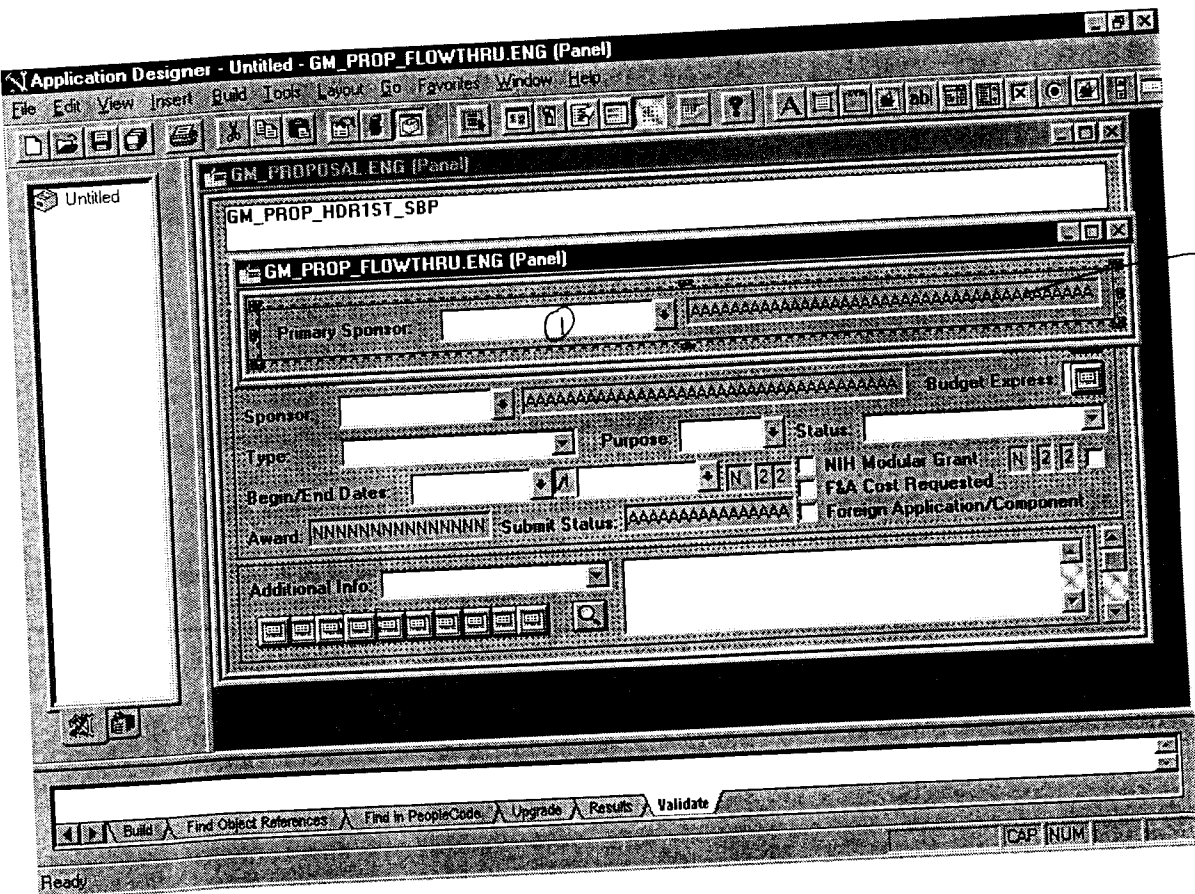

PRIMARYSPNSR_ID
NAME1

Gm-PROPOSAL
CUSTOMER

(1)
(2)

I

I

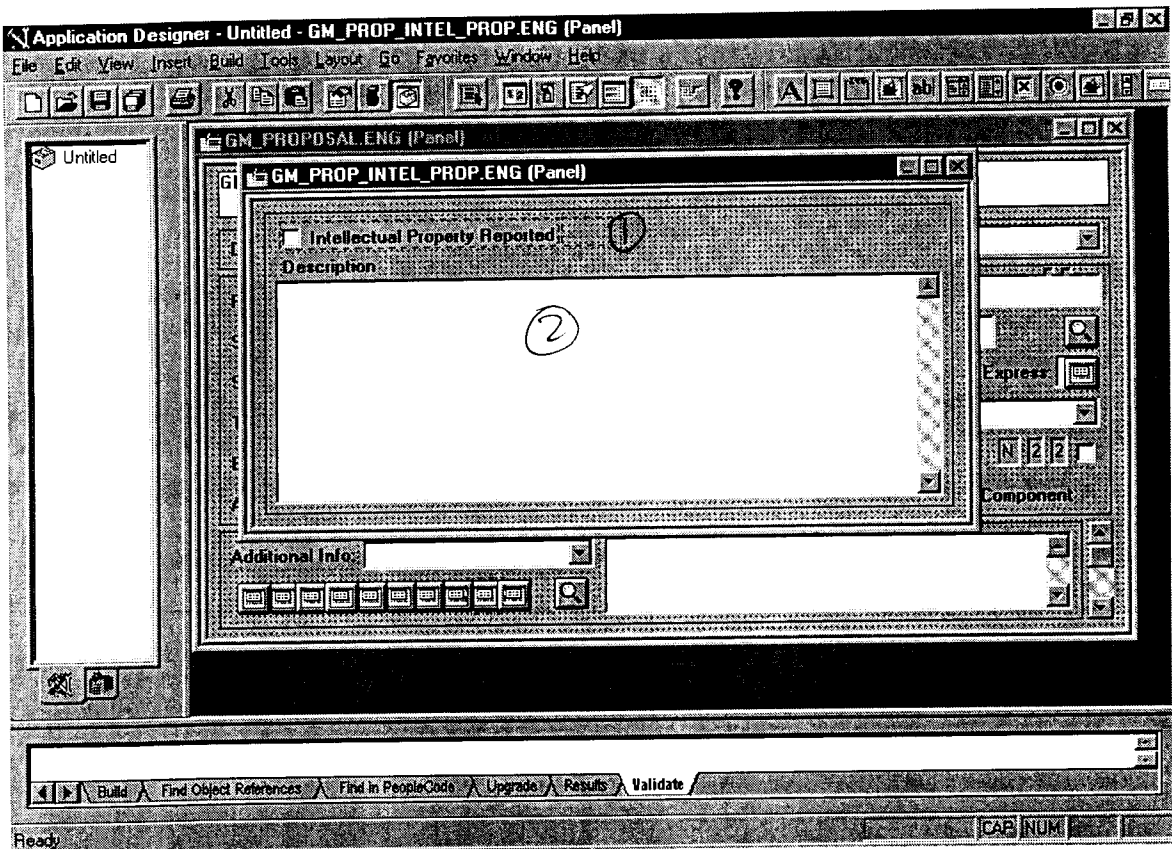

Field Name | Record | Panel Name

GR_INTELL_PROP_RPT	GM_PROPOSAL	①
DESCRISO_MIXED	GM_PROPOSAL	②

(A)

Solicitation/RFP Number:	1
Solicitation Title:	2

Field Name	Record	#	Panel Name	Field Long Name	UD Database	UD Field Name	Comments
PROPOSAL_RFP_RE	GM_PROPOSAL	1	GM_PROP_SOLICITATN	Solicitation/RFP Number			
SOLICITATION_TITLE	GM_PROPOSAL	2	GM_PROP_SOLICITATN	Solicitation Title			

GM_PROP_PI_CHANGE.ENG (Panel)

PI Change

Previous PI: 2

AA

(J)

(4)

Field Name	Record	#	Panel Name	Field Long Name	UD Database	UD Field Name	Comments
CHANGE_IND	GM_PROPOSAL	1	GM_PROP_PI_CHANGE	PI Change Indicator			
PREVIOUS_LBL	GM_LBL_WRK	3	GM_PROP_PI_CHANGE	Previous PI			
PLID_OLD	GM_PROPOSAL	2	GM_PROP_PI_CHANGE	Previous Employee ID			
NAME	GM_PERSONAL_VW	4					

Proposal: NEXT PI: **(C)** Unit: UOD01
 Version ID: V1

Project: **NEXT** | **1** | **2** | **3** Primary Project/Grant: **4**

Short Title: **5**

Department: **7** + **8**

Institution ID: **9** + **10**

Dept Contact: **11** + **12**

Dept Rep: **13** + **13A**

Subdivision: **14** + **14A**

Department: **15** + **15A** **16A Total %: 16**

% Share: **17** Location: **18** **(B)**

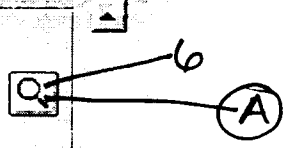

GM_PROPOSAL_PROJ Add

Field Name	Record	#	Panel Name	Field Long Name	UD Database	UD Field Name
PERCENTAGE_SHARE	GM_PROP_J_DEPT	17	GM_PROPOSAL_PROJ	Percentage Share		
PRIMARY_FLAG	GM_PROP_PROJ	3	GM_PROPOSAL_PROJ	Primary Indicator		
PROP_PB8	DERIVED_GM	4	GM_PROPOSAL_PROJ	Department Cost Share Com		- CAN'T FIND THIS
PROJECT_ID	GM_PROP_PROJ	4	GM_PROPOSAL_PROJ	Project/Grant		
PROP_PB10	DERIVED_GM	6	GM_PROPOSAL_PROJ	Long Title		
SUB_PROP_NBR	GM_PROP_PROJ	1	GM_PROPOSAL_PROJ	Proposal Project		
TOTAL_PERCENT_LBL	GM_LBL_WRK	16A	GM_PROPOSAL_PROJ	Total Percent		
TITLE58	GM_PROP_PROJ	5	GM_PROPOSAL_PROJ	Short Title		
TOTAL_SHARE2	DERIVED_GM	16	GM_PROPOSAL_PROJ	Counter		
BUDGET_ID	GM_BUD_HDR_VW2	2	GM_PROPOSAL_PROJ	Budget ID		
CONTACT_ID	GM_PROP_PROJ	11	GM_PROPOSAL_PROJ	Company Contact ID		
DEPTID	GM_PROP_PROJ	7	GM_PROPOSAL_PROJ	Department		
DESCR	DEPARTMENT_TBL	8	GM_PROPOSAL_PROJ	Description		
DEPTID	GM_PROP_J_DEPT	15	GM_PROPOSAL_PROJ	Department		
DESCR	GM_INSTITUTION	10	GM_PROPOSAL_PROJ	Description		
DEPT_REP_LBL	GM_LBL_WRK	13B	GM_PROPOSAL_PROJ	Dept Representative		
DEPT_CNTCT_LBL	GM_LBL_WRK	11A	GM_PROPOSAL_PROJ	Department Contact		
DESCR	DEPARTMENT_TBL	14A	GM_PROPOSAL_PROJ	Description		
DESCR	DEPARTMENT_TBL	15A	GM_PROPOSAL_PROJ	Description		
EMPLID	GM_PROP_PROJ	13	GM_PROPOSAL_PROJ	EmplID		
INSTID	GM_PROP_PROJ	9	GM_PROPOSAL_PROJ	Institution ID		
NAME	GM_PERSONAL2_VW	13A	GM_PROPOSAL_PROJ	Name		
LOCATION	GM_DEPT_LOC	18	GM_PROPOSAL_PROJ	Location Code		
MAJOR_SUBDIVISION	GM_PROP_PROJ	14	GM_PROPOSAL_PROJ	Major Subdivision ID		
NAME	GM_PERSONAL1_VW	12	GM_PROPOSAL_PROJ	Name		

GM_PROPOSAL_HD_SBP

Project: N Primary Project/Grant: NNNNNNNNNNNNNNNN

Short Title: 

Department: ↓ AAAAAAAAAAAAAAAAAAAAAAAAAAAAAAAAAA

Institution ID: ↓ AAAAAAAAAAAAAAAAAAAAAAAAAAAAAAAAAA

Dept Contact: ↓ AAAAAAAAAAAAAAAAAAAAAAAAAAAAAAAAAA

Dept Rep: ↓ AAAAAAAAAAAAAAAAAAAAAAAAAAAAAAAAAA

Subdivision: ↓ AAAAAAAAAAAAAAAAAAAAAAAAAAAAAAAAAA

Department: ↓ AAAAAAAAAAAAAAAAAAAAAAAAAAAAAAAAAA Total Z: 222.22

Share: Location: NNNNNNNNNN 

GM_PROP_J_DEPT_SP.ENG (Panel) 

Comments: N 

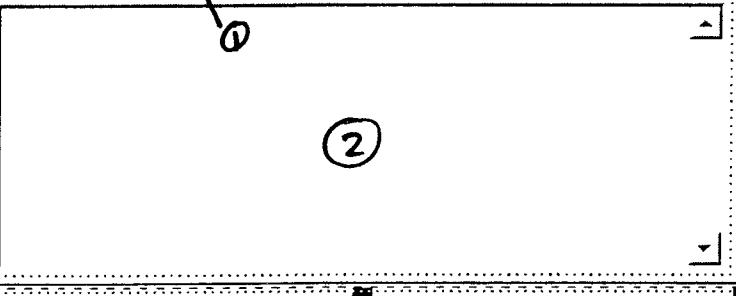

②

Field Name	Record	Panel Name	#	Field Long Name	UD Database	UD Field Name	Comments
COMMENTS_LBL	GM_LBL_WRK	GM_PROP_J_DEPT_SP	1	Comments			
DESCR_LONG	GM_PROP_J_DEPT	GM_PROP_J_DEPT_SP	2	Description			

GM_PROP_J_TITLE.ENG (Panel) 

Long Title: 

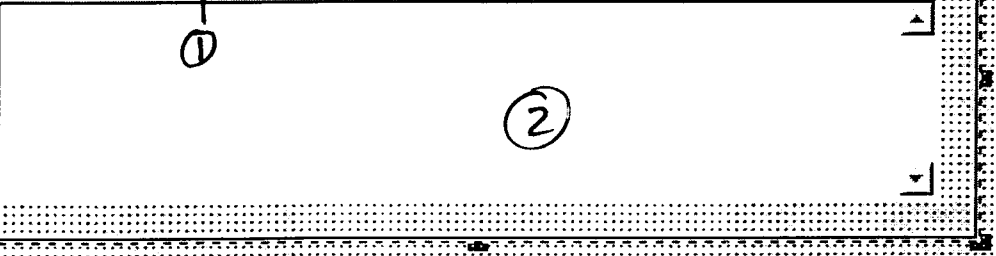

①

Field Name	Record	Panel Name	#	Field Long Name	UD Database	UD Field Name	Comments
DESCR254	GM_PROP_PROJ	GM_PROP_J_TITLE	2	Long Description			
LONG_TITLE_LBL	GM_LBL_WRK	GM_PROP_J_TITLE	1	Long Title			

(C)

(C)

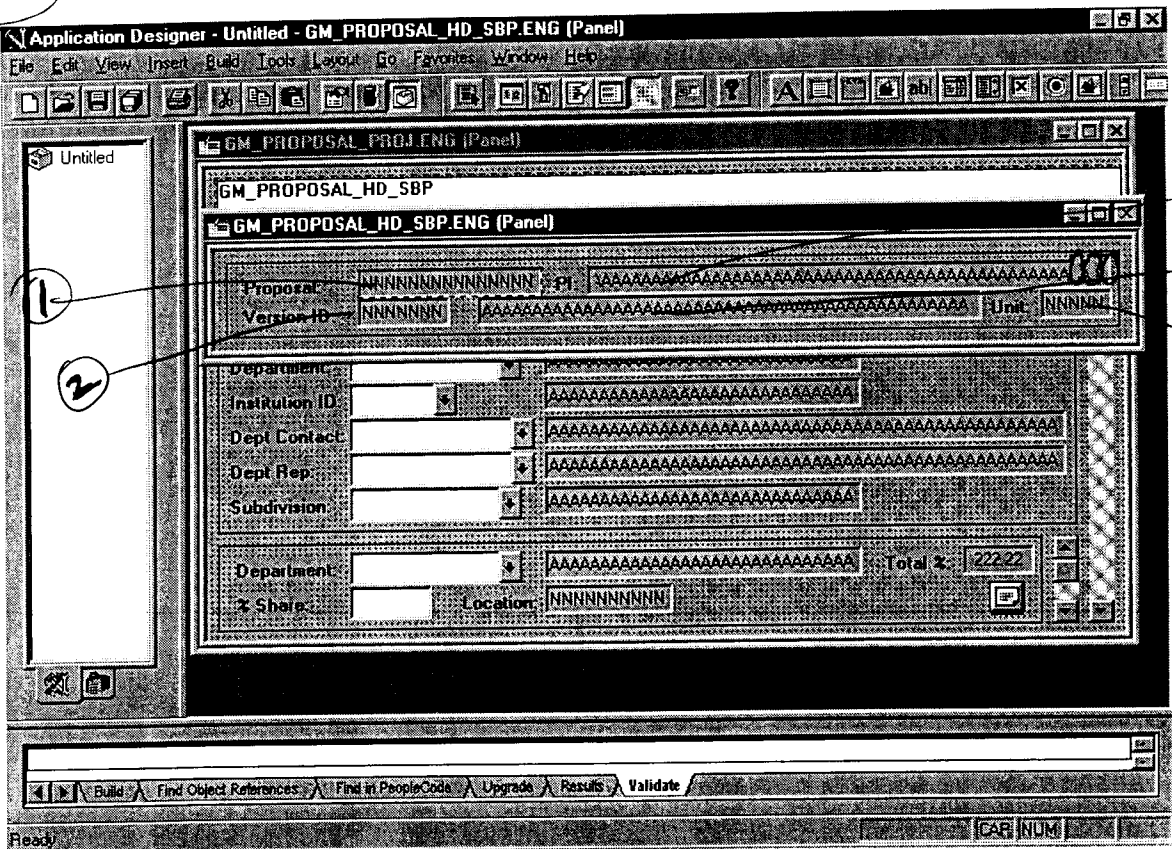

2a

4

5

1

2

Field Name	RECORD	#
1 PROPOSAL-ID	GM-PROPOSAL	1
2 NAME	DERWEN_GM-PROP	2
2a PI-LBL	GM-LBL-WRK	2A
2b NAME	GM-PROPOSAL	2B
2c NAME	GM-PERSONALTY-VW	2C
2d EMPLID	GM-PROPOSAL	2D
3 VERSION-ID	GM-PROPOSAL	3
4 TITLE SL	GM-PROPOSAL	4
5 BUSINESS UNIT	GM-PROPOSAL	5

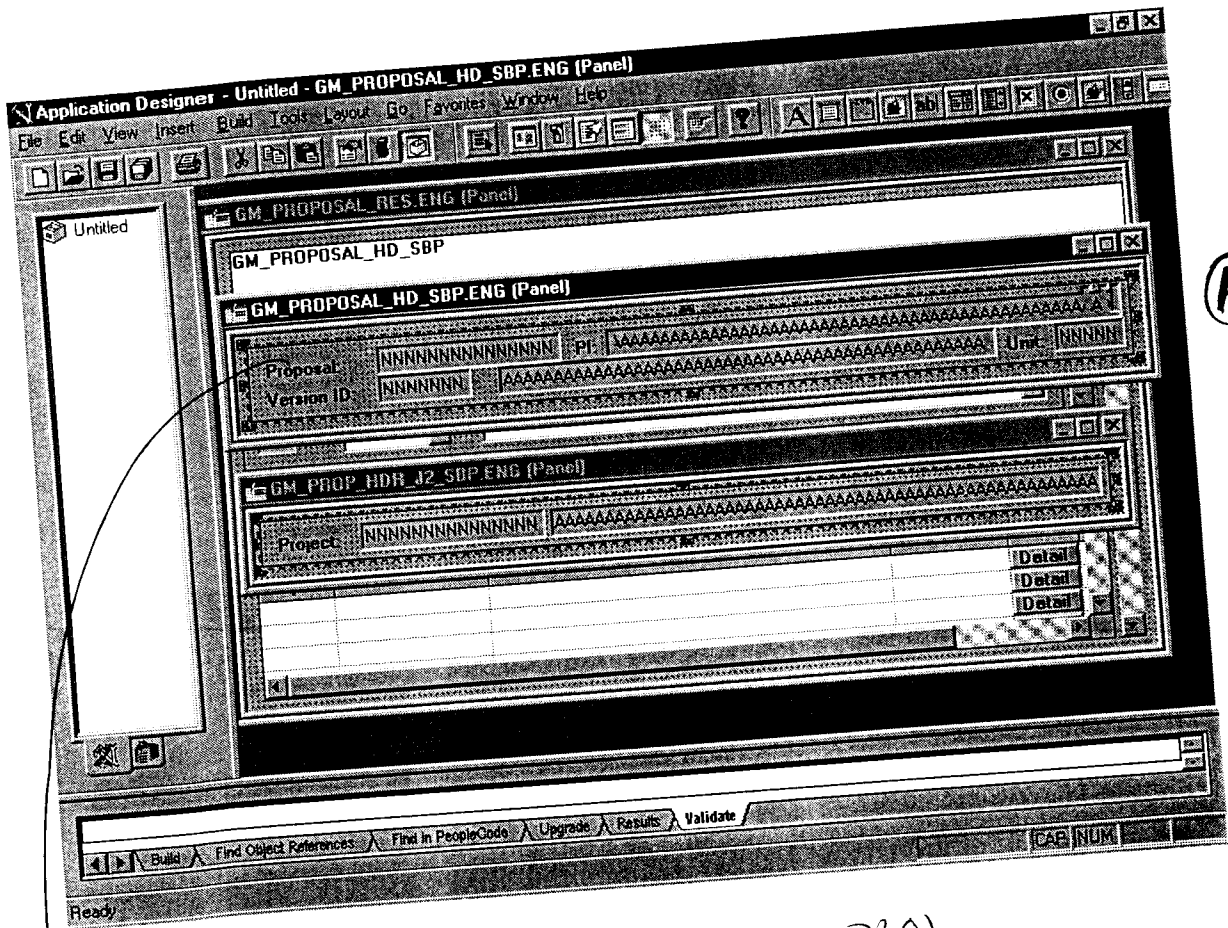

(A)

Refer to (C) in GM-PROPOSAL-PROJ
Review
'PROJECT' TAB

GM_PROPOSAL_RES.ENG (Panel)

GM_PROPOSAL_HD_SBP

GM_PROP_HDR_J2_SBP

Res Nbr: 222 Resource Type: [dropdown]

Subrecipients
Seq Nbr: [dropdown]

Proposal Professionals				
Seq Nbr	ID	Name	Role	Detail
				Detail
				Detail
				Detail
				Detail

GM_PROP_HDR_J2_SBP.ENG (Panel)

Project: ① NNNNNNNNNNNNNNNNNN AAA

Field Name	Record	#	Panel Name	Field Long Name	UD Database	UD Field Name	Comments
_PROP_NBR	GM_PROP_PROJ	1	GM_PROP_HDR_J2_SBP	Proposal Project			
E56	GM_PROP_PROJ	2	GM_PROP_HDR_J2_SBP	Short Title			
PROPOSAL_ID	GM_PROPOSAL		GM_PROP_HDR_SBP	Proposal ID			FROM ①



Vendor ID: ① NNNNNNNNNNN AA ②

Agreement Category: ③ N 4 ④ Proposal ID: NN ⑤

Begin/End Date: A 6 7 + / N 8 + Begin Date: 22/22 ⑨
End Date: 22/22 ⑩

Subrecipient Status: 11

Method Chosen: 12

Required Deliverables: 13 13A

Comment Type: 14

Comments: 15

Field Name	Record	Panel Name	#	Field Long Name	UD Database	UD Field Name	Comments
PROPOSAL_ID	GM_PROP_VNDR	GM_PROP_VNDR_SP	5	Proposal ID			
REQ_DELVBL_LBL	GM_LBL_WRK	GM_PROP_VNDR_SP	13	Required Deliverables			
CONTRACT_TYPE	GM_PROP_VNDR	GM_PROP_VNDR_SP	4	Subcontract Type			
START_DT	GM_PROP_VNDR	GM_PROP_VNDR_SP	7	Start Date			
SUBRECIPIENT_ST	GM_PROP_VNDR	GM_PROP_VNDR_SP	11	Subrecipient Status			
SUB_COMMENT_TYPE	GM_PROP_VNDR_TE	GM_PROP_VNDR_SP	14	Subrecipient Comment Ty			
METHOD_CHOSE	GM_PROP_VNDR	GM_PROP_VNDR_SP	12	Method Chosen			
CASH_LBL	GM_LBL_WRK	GM_PROP_VNDR_SP	8	/			
VENDOR_ID	GM_PROP_VNDR	GM_PROP_VNDR_SP	1	Vendor ID			
COMMENTS	GM_PROP_VNDR_TE	GM_PROP_VNDR_SP	15	Comments			
CLASSIFICATION_LBL	GM_LBL_WRK	GM_PROP_VNDR_SP	3	Agreement Category			
DESCR	GM_PROP_VNDR_DE	GM_PROP_VNDR_SP	13A	Description			
START_DT	GM_PROPOSAL	GM_PROP_VNDR_SP	9	Begin Date			
END_DT	GM_PROP_VNDR	GM_PROP_VNDR_SP	8	End Date			
END_DT	GM_PROPOSAL	GM_PROP_VNDR_SP	10	End Date			
AWARD_BEG_END_DATE	GM_LBL_WRK	GM_PROP_VNDR_SP	6	Award Begin/End Date			
NAME1	DERIVED_GM	GM_PROP_VNDR_SP	2	Name 1			

D

Vendor ID: ① NNNNNNNNNN : AAAAAAAAAAAAAAAAAAAAAAAAAAAAAAAAAA ②

Location: 3 + : AAAAAAAAAAAAAAAAAAAAAAAAAAAAAAAAAA ④

Address 1 ⑤ AAAAAAAAAAAAAAAAAAAAAAAAAAAAAAAAAA

⑥ Address 2: AAAAAAAAAAAAAAAAAAAAAAAAAAAAAAAAAA

Address 3 ⑦ AAAAAAAAAAAAAAAAAAAAAAAAAAAAAAAAAA

⑧ Address 4: AAAAAAAAAAAAAAAAAAAAAAAAAAAAAAAAAA

City: ⑨ AAAAAAAAAAAAAAAAAAAAAAAAAAAAAAAAAA

⑩ County: AAAAAAAAAAAAAAAAAAAAAAAAAAAAAAAAAA

State: ⑪ NNN : Postal: NNNNNNNNNN : Cntry: NNN ⑬

⑫

Field Name	Record	Panel Name	Field Long Name	#	UD Field Name	Comments
POSTAL	GM_VNDR_ADDR_VW	GM_PROP_VND_LOC_SP	Postal Code	12		
STATE	GM_VNDR_ADDR_VW	GM_PROP_VND_LOC_SP	State	11		
VENDOR_ID	GM_PROP_VNDR	GM_PROP_VND_LOC_SP	Vendor ID	1		
CITY	GM_VNDR_ADDR_VW	GM_PROP_VND_LOC_SP	City	9		
COUNTRY	GM_VNDR_ADDR_VW	GM_PROP_VND_LOC_SP	Country	13		
COUNTY	GM_VNDR_ADDR_VW	GM_PROP_VND_LOC_SP	County	10		
DESCR	GM_VNDR_ADDR_VW	GM_PROP_VND_LOC_SP	Description	4		
ADDRESS1	GM_VNDR_ADDR_VW	GM_PROP_VND_LOC_SP	Address Line 1	5		
ADDRESS_SEQ_NUM	GM_PROP_VNDR	GM_PROP_VND_LOC_SP	Address Sequence Numbe	3		
ADDRESS4	GM_VNDR_ADDR_VW	GM_PROP_VND_LOC_SP	Address Line 4	8		
ADDRESS2	GM_VNDR_ADDR_VW	GM_PROP_VND_LOC_SP	Address Line 2	6		
ADDRESS3	GM_VNDR_ADDR_VW	GM_PROP_VND_LOC_SP	Address Line 3	7		
NAME1	DERIVED_GM	GM_PROP_VND_LOC_SP	Name 1	2		

Proposal: NEXT **PI:** _____
Version ID: V1 **Unit:** UOD01

Project: NEXT

Location: 2 3 Foreign
Country: USA United States **Phone:** 4
Address 1: _____ **Ext:** 5
Address 2: _____ **Fax:** 6
Address 3: _____
City: _____
County: _____ **Postal:** _____
State: _____

GM_PROP_J_LOCATION Add

Eng	Field Name	Record	#	Panel Name	Field Long Name	UD Database	UD Field Name
GM	PHONE	GM_PROP_J_LOC	4	GM_PROP_J_LOCATION	Telephone		
GM	DESCR	GM_PROP_J_LOC	3	GM_PROP_J_LOCATION	Description		
GM	FAX	GM_PROP_J_LOC	6	GM_PROP_J_LOCATION	Fax Number		
GM	EXTENSION	GM_PROP_J_LOC	5	GM_PROP_J_LOCATION	Phone Extension		
GM	FOREIGN_FLAG	GM_PROP_J_LOC	1	GM_PROP_J_LOCATION	Foreign		
GM	LOCATION	GM_PROP_J_LOC	2	GM_PROP_J_LOCATION	Location Code		

GM_PROP_J_LOCATION.ENG (Panel)

GM_PROPOSAL_HD_SBP
 GM_PROP_HDR_J2_SBP
Location: _____ Foreign
 ADDRESS_SBP

Field Name	Record	Panel Name	Field Long Name	UD Database	UD Field Name	Comments
PHONE	GM_PROP_J_LOC	GM_PROP_J_LOCATION	Telephone			
DESCR	GM_PROP_J_LOC	GM_PROP_J_LOCATION	Description			
FAX	GM_PROP_J_LOC	GM_PROP_J_LOCATION	Fax Number			
EXTENSION	GM_PROP_J_LOC	GM_PROP_J_LOCATION	Phone Extension			
FOREIGN_FLAG	GM_PROP_J_LOC	GM_PROP_J_LOCATION	Foreign			
LOCATION	GM_PROP_J_LOC	GM_PROP_J_LOCATION	Location Code			

(A)

Country: 1 + [AAAAAAAAAAAAAAAAAAAA] [NN] [AAAAAA]

5 6

7 8

9 10

11 12 [AAAAAAAA] 13 14 [AAAAAA] 15 16

17 18

19 20 [AAAAAA] 21 22 [E]

24 25 + [AAAAAAAAAAAAAAAAAAAA]

23

26

Field Name	Record	Panel Name	#	Field Long Name	UD Database	UD Field Name	Comment
POSTAL_BTN	DERIVED_GBL	ADDRESS_SBP	23	Postal Search Button			
POSTAL_LBL	COUNTRY_TBL	ADDRESS_SBP	21	Postal Label			
PRID	DERIVED_GBL	ADDRESS_SBP	4	Operator Id			
POSTAL	ADDRESS_SBR	ADDRESS_SBP	22	Postal Code			
STATE	ADDRESS_SBR	ADDRESS_SBP	24	State			
STATE_LBL	COUNTRY_TBL	ADDRESS_SBP	25	State Label			
CITY	ADDRESS_SBR	ADDRESS_SBP	18	City			
CITY_LBL	COUNTRY_TBL	ADDRESS_SBP	17	City Label			
COUNTY	ADDRESS_SBR	ADDRESS_SBP	20	County			
DESCR	COUNTRY_TBL	ADDRESS_SBP	2	Description			
COUNTRY	DERIVED_GBL	ADDRESS_SBP	3	Country			
COUNTRY_LBL	COUNTRY_TBL	ADDRESS_SBP	19	Country Label			
COUNTRY	ADDRESS_SBR	ADDRESS_SBP	1	Country			
DESCR	STATE_TBL	ADDRESS_SBP	26	Description			
ADDRESS2	ADDRESS_SBR	ADDRESS_SBP	8	Address Line 2			
ADDRESS_LBL	DERIVED_GBL	ADDRESS_SBP	11	Address Label			
ADDRESS4	ADDRESS_SBR	ADDRESS_SBP	12	Address Line 4			
ADDRESS1	ADDRESS_SBR	ADDRESS_SBP	6	Address Line 1			
ADR3_LBL	COUNTRY_TBL	ADDRESS_SBP	9	Address 3 Label			
ADDRESS3	ADDRESS_SBR	ADDRESS_SBP	10	Address Line 3			
ADR2_LBL	COUNTRY_TBL	ADDRESS_SBP	7	Address 2 Label			
ADR1_LBL	COUNTRY_TBL	ADDRESS_SBP	5	Address 1 Label			
HOUSE_TYPE_LBL	COUNTRY_TBL	ADDRESS_SBP	15	House Type Label			
HOUSE_TYPE	ADDRESS_SBR	ADDRESS_SBP	16	House Type			
NUM2_LBL	COUNTRY_TBL	ADDRESS_SBP	13	Number 2 Label			
NUM2	ADDRESS_SBR	ADDRESS_SBP	14	Number 2			
NUM1	ADDRESS_SBR	ADDRESS_SBP		Number 1			

CAN'T FIND THIS

Proposal: NEXT PI: Unit: UOD01
 Version ID: V1

Project: NEXT

Grants Report Type

1

2

GM_PROP_J_REPT Add

Field Name	Record	#	Panel Name	Field Long Name	UD Database	UD Field Name
DESCRLONG	GM_PROP_J_REPT	2	GM_PROP_J_REPT	Description		
GM_REPORT_TYPE	GM_PROP_J_REPT	1	GM_PROP_J_REPT	Grants Report Type		

GM_PROP_J_REPT.ENG (Panel)

GM_PROPOSAL_HD_SBP

GM_PROP_HDR_J2_SBP

Grants Report Type

Proposal: NEXT PI: _____
 Version ID: V1 Unit: UOD01

Project: NEXT

Document Type: Notepad 1 Requests: 2
 Application Path: C:\WINNT\SYSTEM32 3
 Document Path and Name: C:\TEMP\PS.TXT 4
 Comments: _____ 6

GM_PROP_DOC1 Add

Field Name	Record	#	Panel Name	Field Long Name	UD Database	UD Field Name
VIEW_DOCUMENT	DERIVED_GM	5	GM_PROP_DOC1	View Document		
COMMENTS	GM_PROP_DOC	6	GM_PROP_DOC1	Comments		
DOCUMENT_REQUESTS	GM_PROP_DOC	2	GM_PROP_DOC1	Number of Requests		
DOCUMENT_PATH	GM_PROP_DOC	3	GM_PROP_DOC1	Application Path		
DOCUMENT_NAME	GM_PROP_DOC	4	GM_PROP_DOC1	Document Path and Name		
DOCUMENT_TYPE	GM_PROP_DOC	1	GM_PROP_DOC1	Document Type		

GM_PROP_DOC1.ENG (Panel)

GM_PROPOSAL_HD_SBP

GM_PROP_HDR_J2_SBP

Document Type: _____ Requests: 222222
 Application Path: _____
 Document Path and Name: _____
 Comments: _____

Proposal: NEXT
Version ID: V1

PI:

Unit: UOD01

Project: NEXT

Certification Code	Certification Date	Indicator	Certified By	Approval Date	Ass ▲
	05/07/2001			05/07/2001	

GM_PROP_CERT

[Add]

Field Name	Record	#	Panel Name	Field Long Name	UD Database	UD Field Name
PREVIOUS_REPORTED	GM_PROP_CERT	12	GM_PROP_CERT	Previously Reported		
COMMENTS	GM_PROP_CERT	13	GM_PROP_CERT	Comments		
CERT_DT	GM_PROP_CERT	2	GM_PROP_CERT	Certification Date		
COMPLNC_INDICATOR	GM_PROP_CERT	3	GM_PROP_CERT	Indicator		
CERT_CODE	GM_PROP_CERT	1	GM_PROP_CERT	Certification Code		
CHG_SINCE_PREV_SUB	GM_PROP_CERT	11	GM_PROP_CERT	Chg Since Prev Sub		
EMPLID	GM_PROP_CERT	5	GM_PROP_CERT	EmpID		
APPROVAL_DATE	GM_PROP_CERT	6	GM_PROP_CERT	Approval Date		
ASSURANCE_NBR	GM_PROP_CERT	7	GM_PROP_CERT	Assurance Number		
FULL_REVIEW	GM_PROP_CERT	9	GM_PROP_CERT	Full Review		
EXPEDITED_REVIEW	GM_PROP_CERT	10	GM_PROP_CERT	Expedited Review		
GM_CERTIFIED_BY	DERIVED_GM_PROP	4	GM_PROP_CERT	Certified By		
EXEMPTION_NBR	GM_PROP_CERT	8	GM_PROP_CERT	Exemption Number		

GM_PROP_CERT.ENG (Panel)

GM_PROPOSAL_HD_SBP

GM_PROP_HDR_J2_SBP

Certification Code	Certification Date	Indicator	Certified By	Approval Date	Assurance Num ▲	
1	2	3	4	5	6	7

A

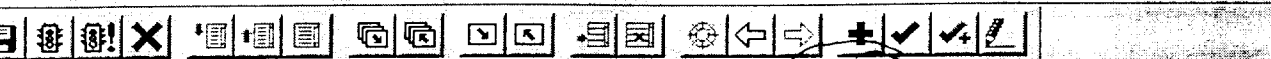

Proposal: NEXT PI: Unit: UOD01
 Version ID: V1

Project: NEXT

Status	Status Date	Component	Stakeholder	Name
	05/07/2001			

Field Name	Record	#	Panel Name	Field Long Name	UD Database	UD Field Name
REQUIRED_FLG	GM_PROP_COMP	12	GM_PROP_COMPONENT	Required Flag		
STATUS_CMPNT_GR	GM_PROP_COMP	1	GM_PROP_COMPONENT	Status		
STATUS_DT	GM_PROP_COMP	2	GM_PROP_COMPONENT	Status Date		
COMPONENT_ID_GR	GM_PROP_COMP	3	GM_PROP_COMPONENT	Component ID		
COMMENTS	GM_PROP_COMP	13	GM_PROP_COMPONENT	Comments		
DESCR	DEPARTMENT_TBL	11	GM_PROP_COMPONENT	Description		
DEPTID	GM_JOB_DEPT_VW	10	GM_PROP_COMPONENT	Department		
EMPLID	GM_PROP_COMP	5	GM_PROP_COMPONENT	EmplID		
DESCR20	GM_PROP_COMP	9	GM_PROP_COMPONENT	Description 20		
GM_STAKEHOLDER	DERIVED_GM_PROP	4	GM_PROP_COMPONENT	Stakeholder		
GM_ROLE	DERIVED_GM_PROP	8	GM_PROP_COMPONENT	Description 20		
NAME	DERIVED_GM_PROJ	6	GM_PROP_COMPONENT	Name		
NAME	PERSONAL_DATA	7	GM_PROP_COMPONENT	Name		

GM_PROP_COMPONENT.ENG (Panel)

GM_PROPOSAL_HD_SBP

GM_PROP_HDR_J2_SBP

Status	Status Date	Component	Stakeholder	Name	Role	Department
1	2	3	4	5	6	7
					8	9
						10

(A)

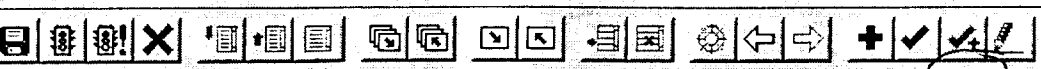

Proposal: NEXT PI: Unit: U0001
 Version ID: V1

Project: NEXT

Sequence 1 **①** **A** Totals **2**

Study Title
 N/A **3**

	Ethnic Type	Gender	# Of Subjects
1	4	5	6

GM_CONT_PRJ_ETHNIC Add

Field Name	Record	Panel Name	Field Long Name	#	UD Database	UD Field Name	Commer
UDY_TITLE_GB	GM_LBL_WRK	GM_CONT_PRJ_ETHNIC	Study Title	7			
UDY_TITLE	GM_CONT_STUDY	GM_CONT_PRJ_ETHNIC	Study Title	3			
Q_NUM	GM_CONT_STUDY	GM_CONT_PRJ_ETHNIC	Sequence	1			
X	GM_CONT_ETHNIC	GM_CONT_PRJ_ETHNIC	Gender	5			
ETHNIC_TYPE	GM_CONT_ETHNIC	GM_CONT_PRJ_ETHNIC	Ethnic Type	7			
ETHNIC_TOTAL_PB	GM_CONT_WRK	GM_CONT_PRJ_ETHNIC	Display Totals	2			
R_OF_SUBJECTS	GM_CONT_ETHNIC	GM_CONT_PRJ_ETHNIC	# Of Subjects	6			

GM_CONT_PRJ_ETHNIC.ENG (Panel)

GM_PROPOSAL_HD_SBP

GM_PROP_HDR_J2_SBP

Sequence: 222 **Totals**

Study Title

	Ethnic Type	Gender	# Of Subjects
1			
2			
3			
4			
5			

A

Ethnic Type			
American Indian: 22220 → 1	Asian: 22220 → 2	Black: 3 → 22220	
Hispanic: 22220 → 4	White: 22220 → 5	Other or Unknown: 22220 → 6	
Gender			
Female: 7 → 22220	Male: 8 → 22220	Unknown: 9 → 22220	
Total: 10 → 22220			

Field Name	Record	#	Panel Name	Field Long Name	UD Database	UD Field Name	Comment
TAL_AM_INDIAN	GM_CONT_WRK	1	GM_CONT_ETHNIC_SEC	American Indian			
TAL_HISPANIC	GM_CONT_WRK	4	GM_CONT_ETHNIC_SEC	Hispanic			
TAL_FEMALE	GM_CONT_WRK	7	GM_CONT_ETHNIC_SEC	Female			
TAL_OTHER	GM_CONT_WRK	6	GM_CONT_ETHNIC_SEC	Other or Unknown			
TAL_UNKNOWNN	GM_CONT_WRK	9	GM_CONT_ETHNIC_SEC	Unknown			
TAL_WHITE	GM_CONT_WRK	5	GM_CONT_ETHNIC_SEC	White			
TAL_BLACK	GM_CONT_WRK	3	GM_CONT_ETHNIC_SEC	Black			
T_ETHNIC_GENDEF	GM_CONT_WRK	10	GM_CONT_ETHNIC_SEC	Total			
TAL_MALE	GM_CONT_WRK	8	GM_CONT_ETHNIC_SEC	Male			
TAL_ASIAN	GM_CONT_WRK	2	GM_CONT_ETHNIC_SEC	Asian			
ETHNIC_TYPE_GB	GM_LBL_WRK	11	GM_CONT_ETHNIC_SEC	Ethnic Type			
ENDER_GB	GM_LBL_WRK	12	GM_CONT_ETHNIC_SEC	Gender			

Proposal: NEXT PI: Unit: UOD01
Version ID: V1

Project: NEXT Ethnic Type

Student Name:
Degree Earned: Ethnic Type:
Current Position: Gender:

GM_CONT_PRJ_TRAIN Add

Field Name	Record	#	Panel Name	Field Long Name	UD Database	UD Field Name
STUDENT_NAME	GM_CONT_TRAINEE	2	GM_CONT_PRJ_TRAIN	Student Name		
TRINEE_ETHNIC	GM_CONT_TRAINEE	4	GM_CONT_PRJ_TRAIN	Ethnic Type		
TRINEE_ETHNIC_PB	GM_CONT_WRK	1	GM_CONT_PRJ_TRAIN	Ethnic Type		
DEGREE_EARNED	GM_CONT_TRAINEE	3	GM_CONT_PRJ_TRAIN	Degree Earned		
CURRENT_POSITION	GM_CONT_TRAINEE	5	GM_CONT_PRJ_TRAIN	Current Position		
GENDER	GM_CONT_TRAINEE	6	GM_CONT_PRJ_TRAIN	Gender		

GM_CONT_PRJ_TRAIN.ENG (Panel)

GM_PROPOSAL_HD_SBP

GM_PROP_HDR_J2_SBP

A Ethnic Type

Student Name: 2

Degree Earned: 3 Ethnic Type: 4

Current Position: 5 Gender: 6

Student Name:

Degree Earned: Ethnic Type:

Current Position: Gender:

(A)

Summary of Ethnic and Gender

American Indian Male: 1 → 22220 Female: 2 → 22220	Asian ← 3 Male: 4 → 22220 Female: 5 → 22220	Black ← 7 Male: 22220 Female: 22220
Hispanic Male: 11 → 22220 Female: 12 → 22220	Pacific Islander ← 13 Male: 14 → 22220 Female: 15 → 22220	White ← 16 Male: 17 → 22220 Female: 22220
Total Male: 22220 → 20 Female: 22220 → 21		

8
9
18

Field Name	Record	Panel Name	Field Long Name	UD Database	UD Field Name	Comments
TAL_ISLANDER_GB	13	GM_CONT_TRAIN_SEC	Pacific Islander			
TAL_F_HISPANIC	12	GM_CONT_TRAIN_SEC	Female Hispanic			
TAL_WHITE	16	GM_CONT_TRAIN_SEC	White			
TAL_M_PAC_ISLANC	14	GM_CONT_TRAIN_SEC	Male Pacific Islander			
TAL_M_HISPANIC	11	GM_CONT_TRAIN_SEC	Male Hispanic			
TAL_M_BLACK	8	GM_CONT_TRAIN_SEC	Male Black			
T_TRAINEE_FEMALE	21	GM_CONT_TRAIN_SEC	Total Female			
TAL_M_ASIAN	4	GM_CONT_TRAIN_SEC	Male Asian			
TAL_M_AM_INDIAN	1	GM_CONT_TRAIN_SEC	Male American Indian			
TAL_TRAINEE_MALE	20	GM_CONT_TRAIN_SEC	Total Male			
TAL_M_WHITE	17	GM_CONT_TRAIN_SEC	Male White			
TAL_F_ASIAN	5	GM_CONT_TRAIN_SEC	Female Asian			
TAL_BLACK	7	GM_CONT_TRAIN_SEC	Black			
TAL_AM_INDIAN	6	GM_CONT_TRAIN_SEC	American Indian			
TAL_F_WHITE	18	GM_CONT_TRAIN_SEC	Female White			
TAL_F_AM_INDIAN	2	GM_CONT_TRAIN_SEC	Female American Indian			
TAL_ASIAN	3	GM_CONT_TRAIN_SEC	Asian			
TAL_F_BLACK	9	GM_CONT_TRAIN_SEC	Female Black			
TAL_F_PAC_ISLANC	15	GM_CONT_TRAIN_SEC	Female Pacific Islander			
TAL_GB	19	GM_CONT_TRAIN_SEC	Total			
TAL_HISPANIC	10	GM_CONT_TRAIN_SEC	Hispanic			

