University of Delaware
Division of Student Life

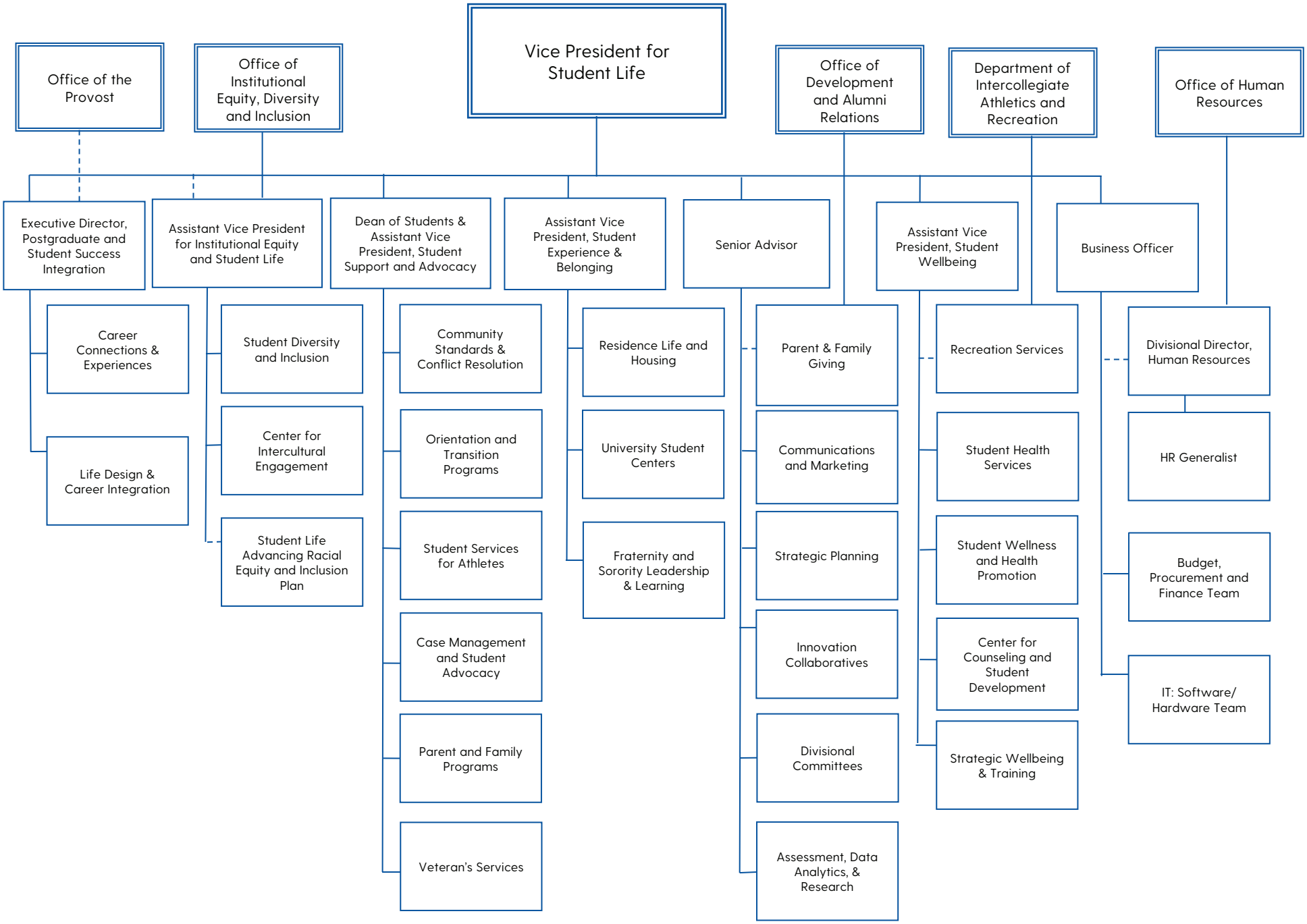

Reorganization | Effective 2/15/2022